

Augusta Solid Waste & Recycling Facility's Fee Structure

Waste Categories	Base Price	Unit of Measure	Environmental Fee 3%	Hazardous Waste Fee \$.75/Ton	Price with Fees
Minimum Charge - Applies to loads with a combined weight <u>Less Than 6,000 lbs.</u>, includes vehicle, trailer, load and occupants. All other will be re-weighed upon exit and charged at the prevailing rate of the material being disposed of.	\$5.00	Per Occurrence			\$5.00
Municipal Solid Waste (MSW) and Special Waste Minimum Charge of 1 Ton	0 to 1,999 Tons Per Month	Per Ton	\$1.01	\$0.75	\$35.26
	2,000 to 4,999 Per Month	Per Ton	\$0.92	\$0.75	\$32.17
	5,000 to 9,999 Per Month	Per Ton	\$0.83	\$0.75	\$29.08
	Greater than 10,000 Tons Per Month	Per Ton	\$0.74	\$0.75	\$25.99
Asbestos - <u>Must Comply with State of Georgia Environmental Rule 391-3-4-.04(8)</u>	\$20.00	Per Cubic Yard			\$20.00
Inert Waste Disposal - See backside for a list of acceptable items	\$16.75	Per Ton	\$0.50	\$0.00	\$17.25
Construction & Debris - See backside for a list of acceptable items	\$26.00	Per Ton	\$0.78	\$0.75	\$27.53
Non-Profit (Advanced Review & Approval is Required)	\$23.50	Per Ton	\$0.71	\$0.75	\$24.96
Tires 17 inches or smaller	\$3.00	Each Tire			\$3.00
Tires Larger than 17 inches	\$8.00	Each Tire			\$8.00
Tires by the Truck Load, and for Off-Road & Agricultural Use * <i>Note: See Back of page for tire recycling information.</i>	\$180.00	Per Ton			\$180.00
Recycling - See backside for a list of acceptable items	\$0.00	Per Ton			\$0.00
3 Household Bags or Less	\$0.00	Per Occurrence			\$0.00
Fees					
At this time <u>Only Cash or Checks</u> are Accepted					
NSF Checks Fee	\$25 or 5%	Per Occurrence and Whichever is Greater			
Unloading, Re-loading & Equipment Assistance	\$150.00	Per Hour			
Augusta SWF Annual Permit	\$100.00	Per Vehicle - Prorated for the Year			
Augusta Solid Waste Environmental Fee	3%	Percentage of the Base Amount Charged			
State of Georgia Hazardous Waste Fee	\$0.75	Per Ton			
Driving with an unsecured load is a <u>Violation of Georgia State Law, §40-6-248.1</u>					
* Non-Secured Loads - Commercial	\$75.00	Per Occurrence			
* Non-Secured Loads - Non-Commercial	\$25.00	Per Occurrence			
* Note: Fees charged by Augusta Solid Waste are in addition to any citations and/or fines imposed by Georgia Law Enforcement.					

RULES & REGULATIONS

All individuals and vehicles enter the facility at their own risk. Augusta Solid Waste assumes no liability for bodily injury, personal injury, or property damage while on Landfill property. Augusta Solid Waste assumes no liability for damage to vehicles resulting from towing or otherwise assisting disabled vehicles. Safety first! Anyone behaving unprofessionally or in an unsafe manner will be asked to leave. If you have or observe an emergency, please notify a Landfill employee immediately. The Landfill is a tobacco free facility. This includes smoking or other tobacco products. Cell phones are prohibited at all times when customers are on or beyond the scales. Alcoholic beverages and illegal drugs are not permitted. Customers with obvious signs of intoxication are not permitted to enter the facility. All children, pets, and adults not involved in unloading of refuse shall remain. Scavenging is prohibited. Landfill users must obey all posted traffic signs and speed limits. Restricted materials shall not be disposed of in any portion of the Landfill. Waste is only accepted in accordance with Augusta's Waste Acceptance Criteria. For commercial customers, only the driver may be outside of the vehicle while on the active disposal area of the landfill. Vehicles may only dump in areas designated by the Landfill Manager.

Tailgates are not to be unlatched and loads are not uncovered at the scale area. All vehicle closing, latching, cleaning out, and/or covering and uncovering should be done in the landfill or designated areas only. Landfill customers must stay within five feet of their vehicle. Riding on the outside of vehicle or standing on the rear step is forbidden. All vehicles are subject to random inspection by Landfill personnel.

Carrying, brandishing, or discharging weapons of any type is not permitted. All solid waste shall be transported in vehicles or containers so that the contents will not fall, leak, or spill. All loads shall be covered. Augusta reserves the right to turn away and/or charge any loads that are not properly covered. Customer vehicles should keep a 15-foot distance from landfill heavy equipment.

Unauthorized access is not permitted outside of posted operating hours. All commercial vehicles must have an operational backup alarm. Landfill equipment operators have the right of way on the active disposal area of the working face. All vehicles are to yield to operating machinery and pedestrians. All vehicles must come to a full stop before pulling onto the scales. Commercial customers must wear high-visibility vests or clothing while outside of vehicle. Augusta Solid Waste reserves the right to reject any load.

SPECIAL WASTE FORMS

Items, known as "Special Waste" require permission to be disposed of at Augusta Solid Waste Facility. Special waste is that which is generated as a direct or indirect result of an industrial process or from the removal of contaminants(s) from the air, water or land. Any solid waste from non-residential sources that includes, but is not limited to industrial process waste and pollution control waste.

If you are disposing of special waste, a Waste Profile Form will need to be completed. This will provide Augusta Solid Waste Facility with enough information to determine if the waste is allowed to be disposed of at the landfill. This will be used to verify that the waste is not non-hazardous.

If your waste is being transported by a commercial driver, a completed Non-Hazardous Manifest must be submitted by the driver. This will provide proof to the customer that the waste was disposed of properly at the Augusta Solid Waste facility.

UNACCEPTABLE WASTE

- Bulk liquids
 - Oil*
 - Lead-acid batteries*
 - Wet paint
- * Note: Batteries and oil can be recycled.

RECYCLABLE ITEMS

General list of items that are:
Tires – fees apply. Augusta Solid Waste

- Electronics – excludes TV's
- Glass – must be separated by color (clear, green and brown)
- Metals
- Waste Oil

* Note: If you have any questions regarding what is acceptable, please contact 311.

ACCEPTABLE WASTE

- Asbestos
- Medical waste (properly treated)
- Furniture (non-metallic)
- Porcelain toilets, sinks, and tubs
- Household waste
- Televisions
- Mattresses
- Construction & Demolition waste

* Note: Non-hazardous industrial waste and Petroleum-contaminated soils, require Toxicity Characteristic Leaching Procedure (TCLP) along with prior

ACCEPTABLE WASTE INERT CELL

- Block
- Limbs
- Brick
- Pallets
- Cement
- Pine straw
- Clean dirt
- Stumps
- Cured asphalt
- Unpainted lumber
- Leaves
- Untreated wood
- Logs
- Yard trimmings

* Note: No plastic bags can be accepted in the Inert Cell
(Official Code of Georgia Annotated 12-8-40-2)

ACCEPTABLE WASTE METAL RECYCLING BIN

- Air conditioners
- Stoves
- Dishwashers
- Washers / dryers
- Refrigerators / freezers
- Other metals

SECURE YOUR LOAD

Augusta Solid Waste reserves the right to turn away and/or charge a **fee of \$25.00** on all loads that are not properly covered.

Driving with an unsecured load is a **violation of Georgia state law, offense code 40-6-248.1.**

The fee charged by Augusta Solid Waste is in addition to any citations and/or fines imposed by Georgia law enforcement.

What is an unsecured load?

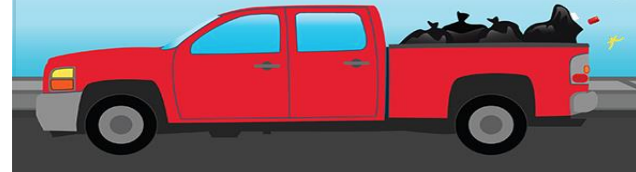

An unsecured load is one which **has not been** contained to a vehicle or trailer with **tarps, straps, rope or netting** in order to prevent items from shifting, moving or falling during the transportation.

To secure your load

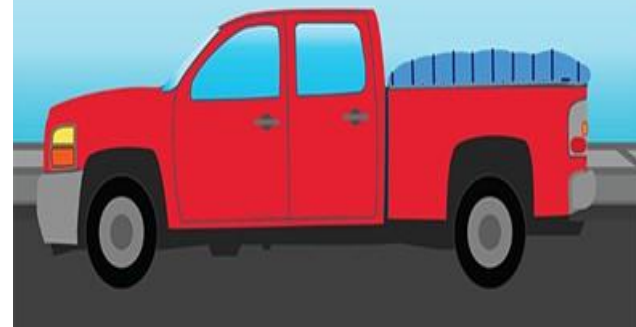

the bottom and heavier items on top to keep them secure.

• Do **not** overload your vehicle or trailer.

Questions to ask about your secured load

- Is there anything in my vehicle or trailer that could fall or blow out?
- Is my load secured properly? On top, sides and back?

• Is my load safe to transport? Would I feel safe if I were driving behind my vehicle?

• What would happen if I had to slam on brakes or hit a bump in the road?

• Does my load need to be covered?

• Do I need to decrease my speed?