5th STREET CONCEPT 1: THE GARDEN STREET

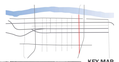

KEY MAP

RESIDENTIAL ZONE

DOWNTOWN BUSINESS ZONE

RIVERWALK ZONE

CREATING A SAFE AND GREEN PEDESTRIAN CORRIDOR THAT CONNECTS PEOPLE TO AND FROM THE RIVER

Augusta GEORGIA

LEGEND

- SIDEWALK
- BRICK PAVING
- BRICK BANDING
- PLANTING BUFFER
- CROSS WALK
- ORNAMENTAL TREE
- STREET TREE
- BUS SHELTER
- BUS STOP
- BIKE RACK
- PEDESTRIAN STREET LIGHT
- STREET LIGHT
- BENCH
- BIKE LANE
- TRAIL MARKER

TYPICAL STREET FURNISHINGS

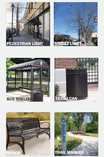

RESIDENTIAL ZONE

Create a corridor that offers a paved GREENWAY and a variety of local PLANT SPECIES

Encourage PEDESTRIAN ACTIVITY along the corridor

Offer ON-STREET PARKING for residents and visitors

A EXISTING STREET SECTION

A PROPOSED STREET SECTION

1 GREENWAY TRAIL

2 PAINTED CROSSWALK

3 GREENWAY BUFFER

4 ONE-SIDED STREET PARKING

DOWNTOWN BUSINESS ZONE

Create a cohesive street with CONSISTENT crosswalks, corner treatments, streetlights, and sidewalks in the historic downtown

Encourage PEDESTRIAN ACTIVITY along the corridor

Create a multi-use trail that connects the overall city bike network and offers a SAFER, ATTRACTIVE TRAVEL MODE through downtown

5 BRICK CROSSWALK

6 BRICK BANDING

7 WIDENED SIDEWALK

8 CORNER TREATMENT

B EXISTING STREET SECTION

B PROPOSED STREET SECTION

RIVERWALK ZONE

Create a unique PEDESTRIAN experience connecting downtown to and across the RIVER.

Provide ACCESS to the existing River Walk and marina

REVITALIZE the north end of the 5th Street corridor

9 PEDESTRIAN BRIDGE

10 GREENWAY SIGNAGE

COOPER CARRY