City of Augusta Facilities

Augusta GEORGIA

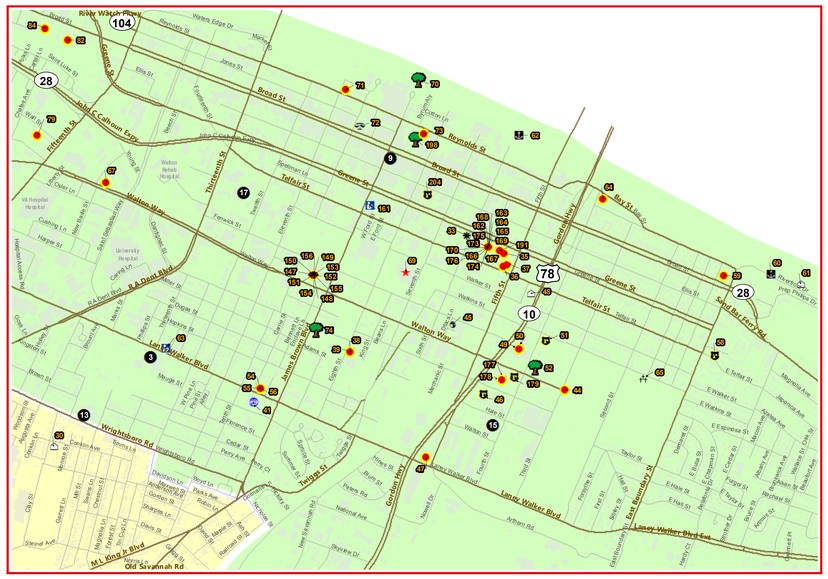

ARC Facilities

1~ Fleming Athletic Office	70~ Riverwalk Augusta	139~ Spirit Creek Sewg Trmt Plant
2~ Jeff Maxwell Branch Library	71~ Fire Station - Engine Co 3	140~ Hephzibah Fire Department
3~ Bernie Ward Community Center	72~ Juvenile Court	141~ Blythe Area Recreation Center
4~ Utilities Plant 1	73~ Augusta Commons	142~ Fire Station - Engine Co 19
5~ Recreation Parks and Facilities Administration	74~ Dyess Park	143~ Training Division
6~ Elliot Park	75~ Sheriff Substation	144~ Fire Station - Engine Co 10
7~ Augusta Utilities Operations	76~ Friedman Branch Library	145~ Augusta Regional Airport
8~ Fleming Tennis Center	77~ Fire Station - Engine Co 9	146~ Augusta Regional Airport Fire Dept
9~ Fleming Sports Complex	78~ Newman Tennis Center	147~ Court - Civil Magistrate
10~ Sheriff Substation	79~ Public Transit Office	148~ Court - Superior
11~ Sheriff Substation	80~ Augusta Soccer Park	149~ District Attorney
12~ McDuffie Woods Park	81~ Sue Reynolds Park	150~ Law Department
13~ Fire Station - Engine Co 13	82~ Fleet Management Administration	151~ Court - Probate
14~ H. H. Brigham Park	83~ Appleby Branch Library	152~ Court - State
15~ Sheriff Substation	84~ Light Vehicles Shop	153~ Court - State
16~ Hyde Park	85~ Big Oak Park	154~ Court - Superior
17~ Fire Station - Engine Co 11	86~ Blount Park	155~ Recreation Parks Facilities
18~ Sheriff Substation	87~ Wood St Park	156~ Marshal - Augusta Judicial Ctr
19~ Regency Mall	88~ Julian Smith Barbeque Pit	157~ Fire Station - Engine Co 6
20~ Carrie J Mays Park	89~ West Augusta Tag Office	158~ Apple Valley Park
21~ Baywale Park	90~ A.I. Williams Park	159~ Marshal Substation
22~ Minnick Park	91~ Fire Station - Engine Co 4	160~ Recreation Dept Office
23~ Jones Pool	92~ Sand Hills Park	161~ Library Main
24~ Fire Station - Engine Co 5	93~ Lake Olmstead Park	162~ Administration
25~ Eastview Park	94~ Julian Smith Casino	163~ Augusta311
26~ Traffic Engineering	95~ Hillside Park	164~ Board Of Elections
27~ W. T. Johnson Community Center	96~ West View Cemetery	165~ Clerk of Commission
28~ Pendleton King Park Office	97~ Humane Society	166~ Finance
29~ Pendleton King Park	98~ Lake Olmstead Stadium	167~ Human Resources
30~ Bethlehem Community Center	99~ Radford Park	168~ Marshal - Municipal Bldg
31~ Old Traffic Engineering Building	100~ Water Pump Station	169~ Mayor
32~ Augusta Municipal Golf Course	101~ Bedford Heights Park	170~ Procurement
33~ Extension Service	102~ Warren Road Community Center	171~ Recreation Parks Facilities
34~ IT Disaster Recovery Site	103~ Garrett Gymnasium	172~ Risk Management
35~ Engineering	104~ Sheriff Substation	173~ Tax Commissioner
36~ Traffic Engineering	105~ Eisenhower Park	174~ Tax Assessor
37~ Engineering Admin	106~ Sheriff Substation	175~ Planning and Development
38~ Coroner - Office	107~ Diamond Lakes Branch Library	176~ Disadvantaged Business Enterprise
39~ CID_Crime Scene Technicians	108~ Diamond Lakes Center	177~ Fleet Management Shop
40~ Central Park	109~ Diamond Lakes Park	178~ Quatermaster/Property/EOD Garage
41~ RC Health Department	110~ Diamond Lakes Athletic Office	179~ Sheriff Admin
42~ Wood Park	111~ Plant 2	180~ Brookfield Park
43~ Fire Station - Engine Co 8	112~ Lock & Dam Park	181~ Meadowbrook Park
44~ Magnolia Cemetery	113~ Fire Station - Engine Co 17	182~ Landfill
45~ DFCS	114~ Fire Station - Engine Co 18	183~ Butler Creek - Northview Community Park
46~ 911/EMA Facility	115~ Animal Services	184~ Fire Administration
47~ Records Retention	116~ Fire Station - Engine Co 7	185~ Diamond Lakes Tennis Center
48~ Old Government House	117~ N Max Hicks Wtp	186~ Utilities Construction & Maintenance
49~ Law Enforcement Center	118~ Fleet Management Heavy Vehicles Garage	187~ Utilities Filter Plant
50~ Law Enforcement Center	119~ Engineering Maintenance	188~ M.M. Scott Park
51~ Narcotics	120~ Gracewood Park	189~ Phinizy Road Jail
52~ May Park Community Center	121~ RCCI	190~ Phinizy Jail
53~ Hickman Park	122~ Jamestown Community Center	191~ IT
54~ Housing And Economic Development	123~ Fire Station - Engine Co 16	192~ Tanglewood Park
55~ Tag Office Main	124~ South Precinct Sub-Station	193~ Boykin Road Park
56~ Utilities Customer Service	125~ Omi James B Messerly Wwtp	194~ Woodlake Park
57~ Daniel Field Hangar	126~ Engineering Sign Shop	195~ West Vineland Park
58~ Sheriff Substation	127~ Planning & Development - License & Inspection	196~ Alexander Barrett Park
59~ Fire Station - Engine Co 1	128~ NRCS	197~ Valley Park
60~ Riverfront Marina	129~ RC Health Department	198~ Augusta Common
61~ The Boathouse	130~ Sheriff Substation	199~ Heard Avenue
62~ Riverwalk Marina	131~ Division of Driver Services	200~ Baurle Boat Landing
63~ Wallace Branch Library	132~ Sheriff Substation	201~ Doughty Park
64~ Utilities Administration	133~ Sheriff Substation	202~ Utilities Customer Service
65~ Cedar Grove Cemetery	134~ Fire Station - Engine Co 12	203~ South Augusta Tag Office
66~ Aquatics Center	135~ McBean Community Park	204~ Sheriff Substation
67~ Fire Station - Engine Co 2	136~ Fire Station - Engine Co 14	205~ Sheriff Substation
68~ Fire Station - Engine Co 15	137~ Hephzibah/Carroll Park	
69~ James Brown Arena	138~ Utilities Plant 3	

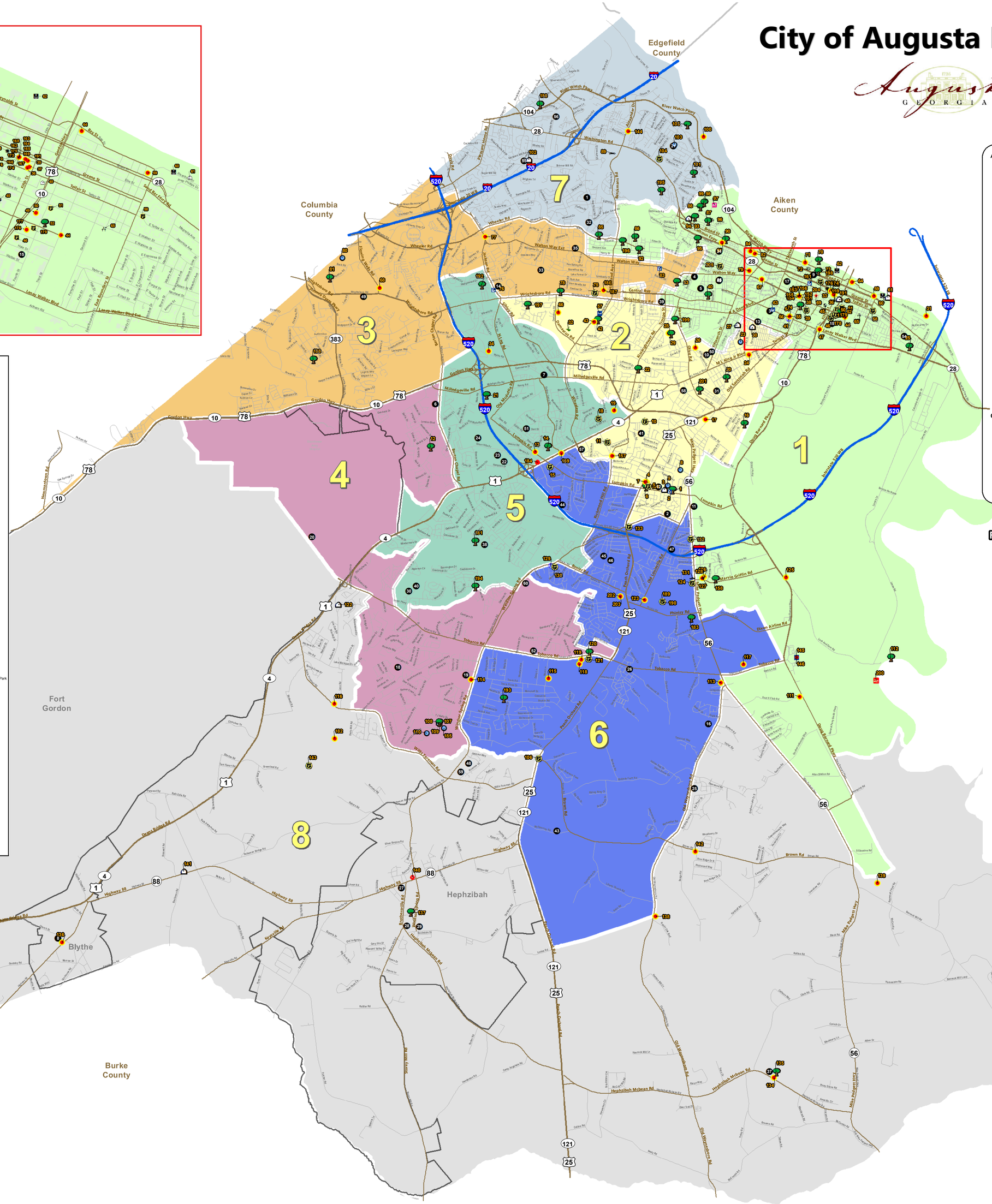

ARC Facilities

- Airport
- Airport Fire Department
- Augusta Greenjackets
- Boat Landing
- Cemetery
- County Department
- Court
- Department of Family and Children Services
- Entertainment Venue
- Fire Administration
- Golf Course
- Hephzibah Fire Department
- Humane Society
- Driver Services
- Library
- Marina
- Natural Resources Conservation Service
- Park
- Public Health
- Public Safety
- Recreation Center
- Sports Complex
- Tag Office
- UGA Cooperative
- Utilities Customer Service
- Schools

Commission Districts

- 1
- 2
- 3
- 4
- 5
- 6
- 7
- 8

Richmond County Schools

#	School
1	A BRIAN MERRY ELEM SCHOOL
2	A DOROTHY HAINS ELEM SCHOOL
3	A R JOHNSON SCIENCE AND ENGINEERING MAGNET SCHOOL
4	ACADEMY OF RICHMOND COUNTY
5	ALTERNATIVE EDUCATION CENTER AT LAMAR
6	BARTON CHAPEL ELEM SCHOOL
7	BAYVALE ELEM SCHOOL
8	BLYTHE ELEM SCHOOL
9	BOARD OF EDUCATION - DOWNTOWN
10	BOARD OF EDUCATION - MAINTENANCE
11	BOARD OF EDUCATION - TRANSPORTATION OFFICE
12	BUTLER HIGH SCHOOL
13	C T WALKER TRADITIONAL MAGNET ELEM SCHOOL
14	COPELAND ELEM SCHOOL
15	CRAIG HOUGHTON ELEM SCHOOL
16	CROSS CREEK HIGH SCHOOL
17	DAVIDSON FINE ARTS MAGNET SCHOOL
18	DEER CHASE ELEM
19	DIAMOND LAKES ELEM
20	FREEDOM PARK ELEM SCHOOL
21	GARRETT ELEM SCHOOL
22	GLENN HILLS ELEM SCHOOL
23	GLENN HILLS HIGH SCHOOL
24	GLENN HILLS MIDDLE SCHOOL
25	GOSHEN ELEM SCHOOL
26	GRACEWOOD ELEM SCHOOL
27	HEPHZIBAH ELEM SCHOOL
28	HEPHZIBAH HIGH SCHOOL
29	HEPHZIBAH MIDDLE SCHOOL
30	JAMESTOWN ELEM SCHOOL
31	JENKINS-WHITE ELEMENTARY CHARTER SCHOOL
32	JOHN M TUTT MIDDLE SCHOOL
33	LAKE FOREST HILLS ELEM SCHOOL
34	LAMAR-MILLEDGE ELEM SCHOOL
35	LANGFORD MIDDLE SCHOOL
36	LUCY C LANEY COMPREHENSIVE HIGH SCHOOL
37	MCBEAN ELEM SCHOOL
38	MEADOWBROOK ELEM SCHOOL
39	MONTE SANO ELEM SCHOOL
40	MORGAN ROAD MIDDLE SCHOOL
41	MURPHEY MIDDLE SCHOOL
42	PERFORMANCE LEARNING CENTER EVENING SCHOOL
43	PINE HILL MIDDLE SCHOOL
44	RICHMOND COUNTY TECHNICAL CAREER MAGNET SCHOOL
45	ROY E ROLLINS ELEM SCHOOL
46	SEGO MIDDLE SCHOOL
47	SOUTHSIDE ELEM SCHOOL
48	SPIRIT CREEK MIDDLE SCHOOL
49	SUE REYNOLDS ELEM SCHOOL
50	T W JOSEY COMPREHENSIVE HIGH SCHOOL
51	TERRACE MANOR ELEM SCHOOL
52	TOBACCO ROAD ELEM SCHOOL
53	TUBMAN EDUCATION CENTER
54	W S HORNSBY K-8 SCHOOL
55	WARREN ROAD ELEM SCHOOL
56	WESTSIDE HIGH SCHOOL
57	WHEELESS RD ELEM SCHOOL
58	WILKINSON GARDENS ELEM SCHOOL
59	WILLIS FOREMAN ELEM
60	WINDSOR SPRING ELEM SCHOOL

Produced By:
City of Augusta
Information Technolgy Department - GIS Division
525 Telfair Street, 3rd Floor
Augusta, GA 30901
1/26/2017 chanti

2,600 1,300 0 2,600 Feet

1 inch = 2,838.5 feet

Augusta, GA Disclaimer

The data represented on this map has been compiled by the best methods available. Accuracy is contingent upon the source information as compiled by various agencies and departments both internal and external to the consolidated government of Augusta, GA. Augusta, GA and the companies contracted to develop these data assume no legal responsibilities for the information or accuracy contained on this map. It is strictly forbidden to sell or reproduce these maps or data for any reason without the written consent of the Augusta-Richmond County Commission.

Document Path: \\augusgis03\GIS\0001_GIS\Maps\002_Internal\Admin\Facilities_2017.mxd