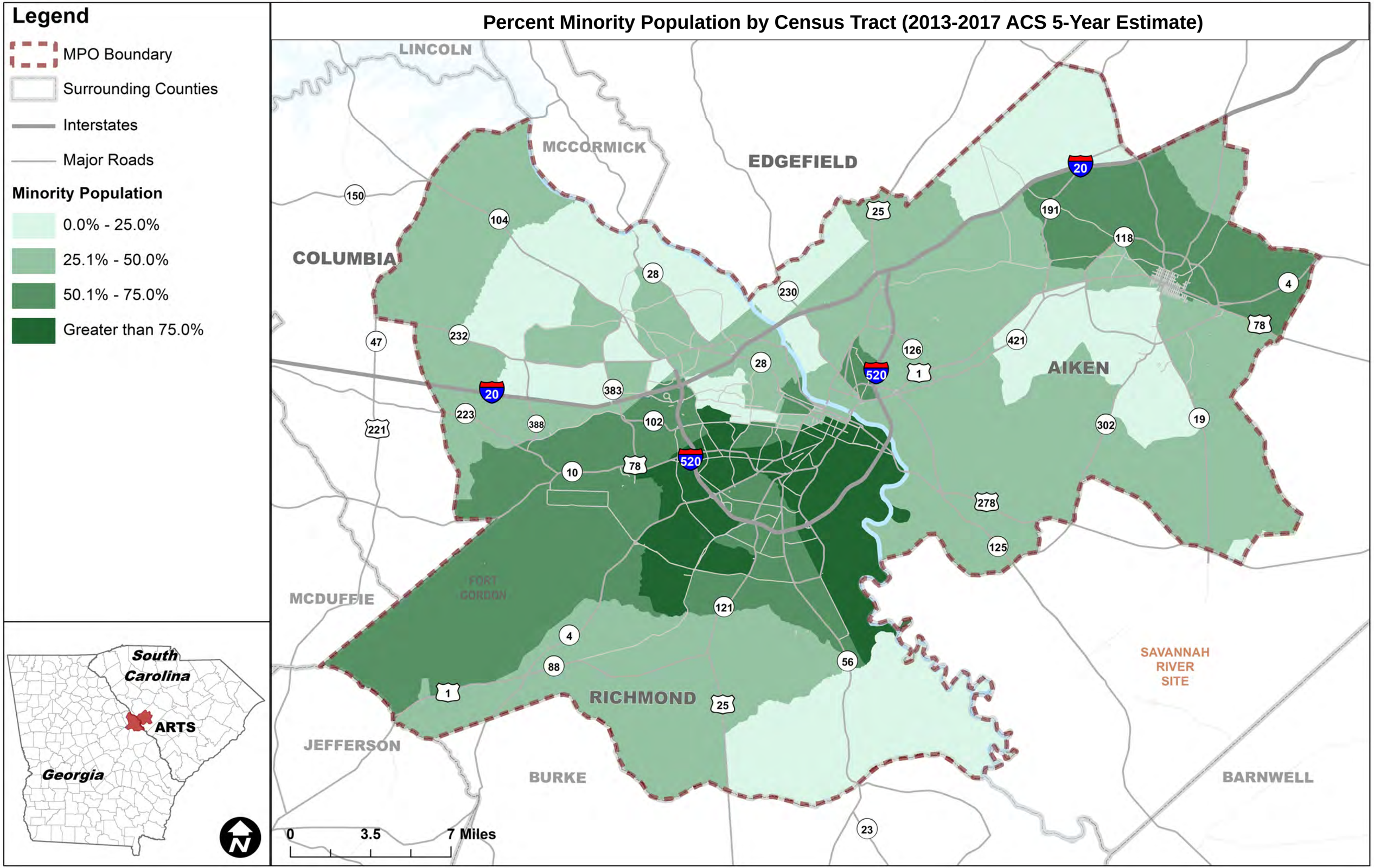Percent Minority Population by Census Tract (2013-2017 ACS 5-Year Estimate)