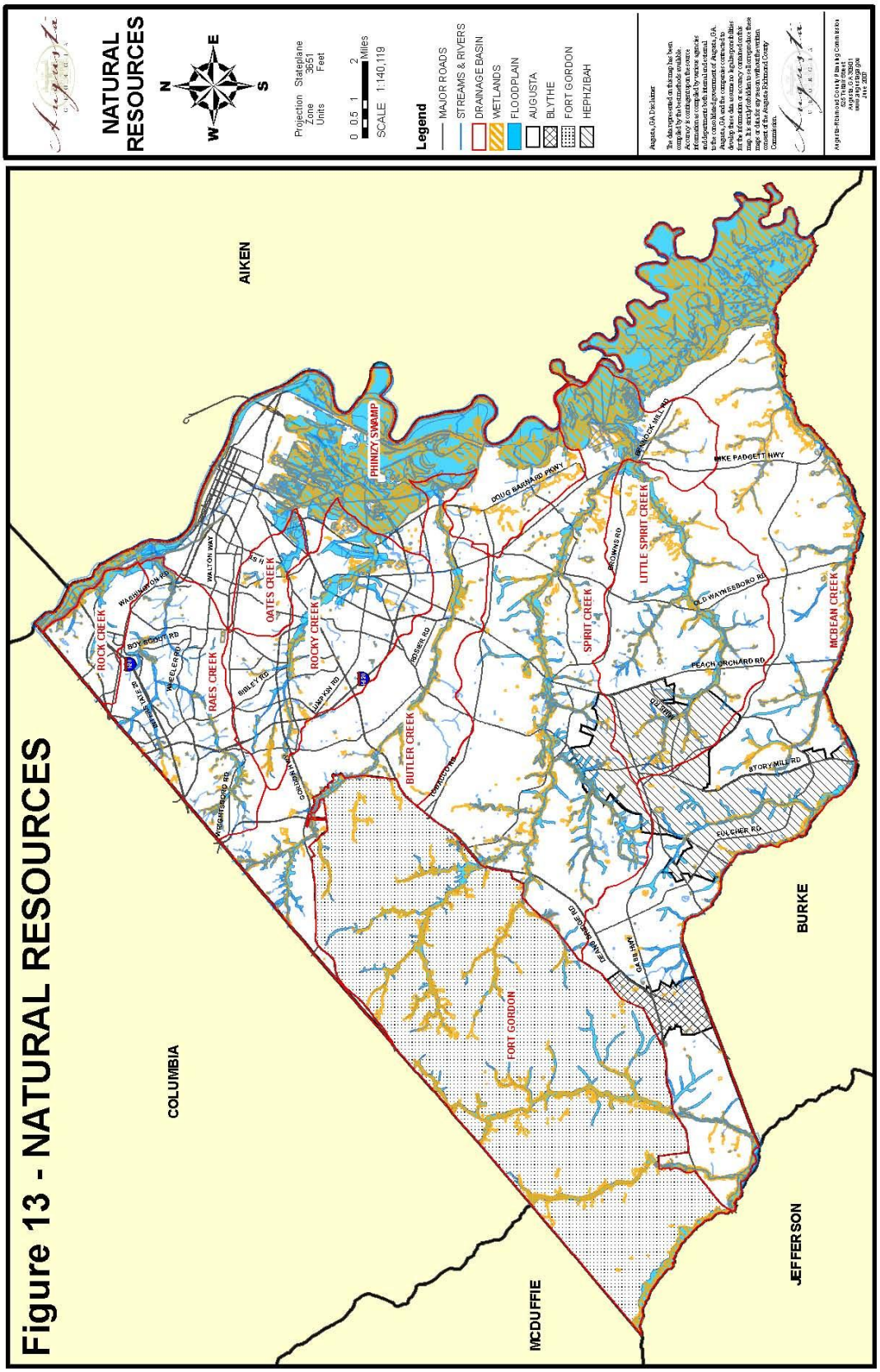
Figure 13 - NATURAL RESOURCES
NATURAL RESOURCES
N
E
S
W
Projection Stateplane
Zone 3651
Units Feet
0 0.5 1 2 Miles
SCALE 1:140,119
Legend
MAJOR ROADS
STREAMS & RIVERS
DRAINAGE BASIN
WETLANDS
FLOODPLAIN
AUGUSTA
BLYTHE
FORT GORDON
HEPHZIBAH
Augusta, GA Disclaimer
The data represented on this map has been compiled by the best methods available. Accuracy is contingent upon the source information available. The various agencies and departments both internal and external to the consolidated government of Augusta, GA, Augusta, GA and its companies contributed to the information on this map. Augusta, GA makes no warranty, representation or guarantee as to the content, sufficiency, or suitability for any purpose of the information on this map. It is strictly prohibited to sell, incorporate, or use this map or data for any reason without the written consent of the Augusta-Richmond County Commission.
Augusta-Richmond County Planning Commission
535 Telfair Street, Suite 701
AUGUSTA, GA 30901
706-821-1797 Fax 706-821-1836
July 2007
AIKEN
COLUMBIA
MCDUFFIE
JEFFERSON
BURKE
ROCK CREEK
RALS CREEK
OATES CREEK
ROCKY CREEK
BUTLER CREEK
PHINIZY SWAMP
SPIRIT CREEK
LITTLE SPIRIT CREEK
MCBEAN CREEK
FORT GORDON
WALTON WAY
BOY SCOUT RD
WHEELER RD
BIBLEY RD
JAMESON RD
WINTERBORO RD
WRIGHTSBORO RD
DOUG BARNARD PKWY
BRANCH MILL RD
MIKE PADGETT HWY
BROWNS RD
OLD WAYNESBORO RD
PEACH ORCHARD RD
STORY MILL RD
FULCHER RD
FT GORDON
JEFFERSON RD
GA 88 HWY