13th STREET CONCEPT 1: *GATEWAY STREET*

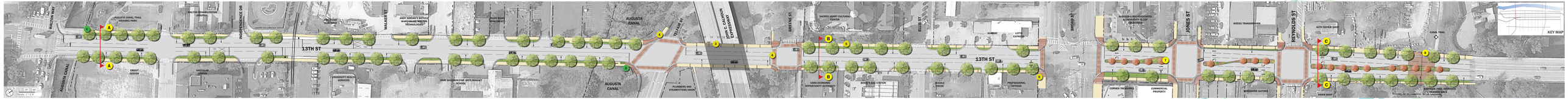

A BETTER STREET FOR **WALKING** AND BIKING FOR HEALTH AND WELLNESS THAT CREATES A GRACIOUS **WELCOME** TO DOWNTOWN AUGUSTA.

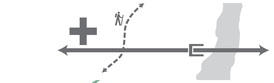

LEGEND

- SIDEWALK
- BRICK PAVING
- BRICK BANDING
- PLANTING BUFFER
- CROSS WALK
- ORNAMENTAL TREE
- STREET TREE
- BUS SHELTER
- BUS STOP
- BIKE RACK
- PEDESTRIAN STREET LIGHT
- STREET LIGHT
- BENCH
- BIKE LANE
- TRAIL MARKER

TYPICAL STREET FURNISHINGS

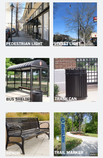

WALKING FOR HEALTH & WELLNESS

Connect people to trails for **HEALTH** and **WELLNESS**

Create **WIDER SIDEWALKS**, provide street trees and streetlights to encourage an active lifestyle

Make a **SAFER** railroad crossing

Attract people to Canal Trail and Park with **PUBLIC ART**

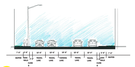

A EXISTING STREET SECTION

A PROPOSED STREET SECTION

1 PUBLIC ART

2 ARTFUL CANAL MARKERS

STITCH TOGETHER DOWNTOWN

Create a cohesive street with **CONSISTENT** crosswalks, corner treatments, streetlights, and sidewalks in the historic downtown

Invite pedestrians to **EXPLORE** historic downtown

Enhance the **PEDESTRIAN ENVIRONMENT** within downtown blocks with fine grain design details

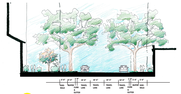

B EXISTING STREET SECTION

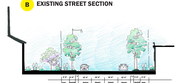

B PROPOSED STREET SECTION

3 ART LINING THE UNDERPASS

4 DOWNTOWN CORE CROSSWALKS

5 DOWNTOWN CORE SIDEWALKS

6 CORNER TREATMENTS

A GRACIOUS GATEWAY

Celebrate **ARRIVAL** into Augusta from South Carolina with an **ICONIC** gateway

Compliment the Gateway with a **MEMORABLE** landscaped median between the Bridge and Broad Street

Clearly **IDENTIFY** the Augusta Canal Trail and Bartram Trail access points

C EXISTING STREET SECTION

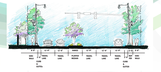

C PROPOSED STREET SECTION

7 PLANTED MEDIAN

8 ICONIC GATEWAY: CONCEPT 1

COOPER CARRY